

## Bear Run

### Proposal Information

---

Proposed name	<b>Bear Run</b>
Proposal type	new name for unnamed feature
Current official name	N/A
GNIS ID	N/A
Proponent	Michael Pelton; Middlebrook, VA
Date proposed	6/18/2023
BGN case number	6080
Quarterly Review List	452

### Feature Details

---

Primary coordinates	37.9993, -79.34906
Secondary coordinates	38.01982, -79.35765
Feature class	stream
Feature size	1.7 mi. long
Feature description	heads on the SE side of Little North Mountain 3.5 mi SW of McKinley, flows SE into Walker Creek 0.8 mi. NE of Zack
Name history	named for bears seen in the area
USGS primary topo map	Brownsburg 1:24,000 (mouth)
State(s)	Virginia
County(s)	Rockbridge County, Augusta County
Land ownership	private

### BGN decisions

- None

### Other Names

- Unpublished names: None found
- Published names: None found

### Case Summary

---

The new name Bear Run is proposed for an unnamed 1.7-mile-long tributary of Walker Creek in Rockbridge County and Augusta County. In 1999, the proponent purchased land that includes the stream's source and its upper 0.75 miles, and in 2003 placed the land into a permanent conservation easement. He states that the name "can raise awareness of the respect it deserves and help others see the importance of keeping it clean."

GNIS lists a stream named Bear Branch 15 miles to the southeast in Augusta County; this stream is across the Shenandoah Valley on the Blue Ridge.

### Stakeholder Input

---

Local government	Rockbridge County Augusta County
State Names Authority	Virginia
Federal Agency	n/a
Federally Recognized Tribes	All federally recognized Tribes contacted under Policy X
Other	

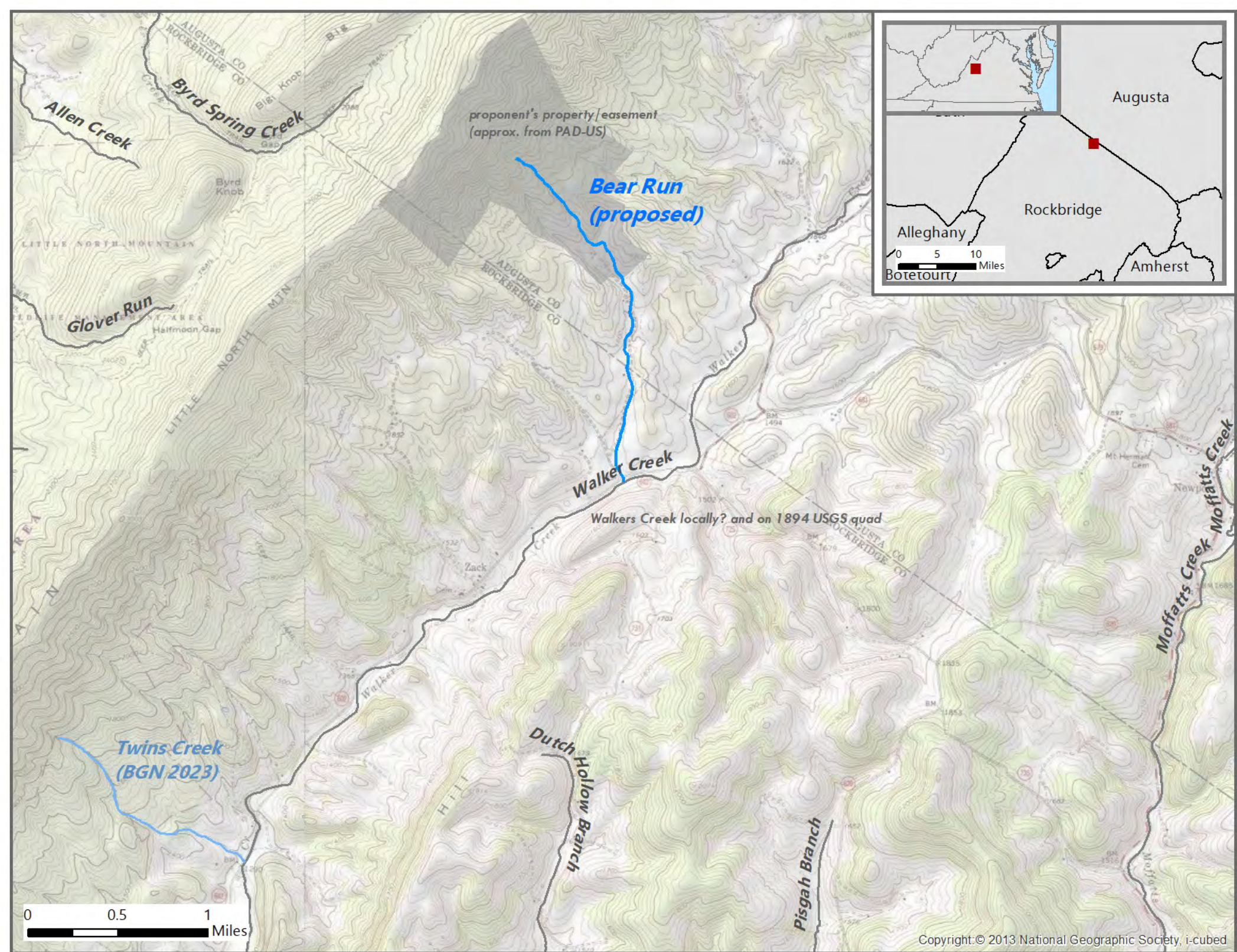

## Domestic Geographic Name Proposal Form

The U.S. Board on Geographic Names (BGN) is responsible for standardizing the names of geographic features within the 50 States and in other areas under the sovereignty of the United States. The BGN retains the legal authority to promulgate all official names and locations of natural features (e.g. mountains, rivers, valleys), as well as canals, channels, reservoirs, and other select feature types.

This form is to propose a new name or name, spelling, or application change for a geographic feature for Federal use. A proponent should carefully review the proposal prior to submission to ensure that it is consistent with the [BGN policies](#). Please note all fields with a red outline are required prior to submitting this form.

The proponent should also be aware that the entire proposal—including personal identifying information and any associated correspondence—is in the public domain and may be made publicly available at any time.

Submit Proposal:

1. Email this form and supporting documentation to: [BGNESEC@usgs.gov](mailto:BGNESEC@usgs.gov)

i. Save PDF as 'ST\_GeographicName' for example 'CO\_BearCreek'

ii. Email Subject: ST\_GeographicName

OR 2. Send by mail to:

U.S. BGN Executive Secretary, Domestic Names  
12201 Sunrise Valley Drive, MS-523  
Reston, VA 20192

Contact Us:

[BGNESEC@usgs.gov](mailto:BGNESEC@usgs.gov)

*Please note that anything submitted by mail will be delayed.*

## Naming Basics

Proposed Name:

Is this name in current local use?

Y  N

What is the Feature Class?

Is this to change an existing name?

Y  N

*If yes, please provide the official name and Feature ID as it appears in [the Geographic Names Information System \(GNIS\)](#).*

GNIS Name:

Feature ID:

## Location Basics



Where is the feature?

Latitude:  (38.94741)

Longitude:  (-77.36839)

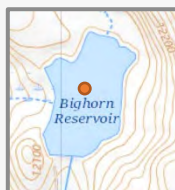

For Linear Features (e.g. stream or valley):

Mouth/Confluence

Latitude:  (38.94741)

Longitude:  (-77.36839)

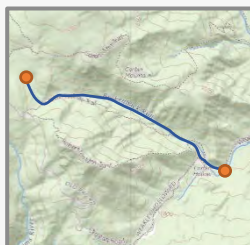

Source/Headwater

Latitude:  (38.94741)

Longitude:  (-77.36839)

*General Location:*

State:

County:

City/Town/  
Township/  
Borough:

*Public Land Survey System:*

*Section(s), Township, Range, Meridian*

## Feature Description

*Physical shape, length, width, etc. (Maps can be submitted separately by email)*



## Name Details

### Name information:

*Please provide relevant information about the proposed name, such as origin, meaning, how long it has been in current use, as well as current or historical significance. Also include why you believe the feature requires a name or name change and why the proposed name is appropriate. Describe any documents that you will be submitting (separately by email) to support your proposal.*



Please provide a list of supporting documentation, including any web links:

*Examples: Published sources showing the proposed name or letters of support (local government, historical society, etc.).*



---

Is the name [commemorative](#)? Does the name honor or refer to a person or persons?  Y  N

*Please note that the BGN will only accept proposals for names that are intended to honor a person or persons deceased at least five years. The BGN will disapprove names that could be construed to honor living persons. The person being honored should have had either (1) some direct or long-term association with the feature, or (2) have made a significant contribution to the area, community, or State in which it is located; or (3) have outstanding national or international recognition. The BGN discourages the use of an individual's full name except to avoid ambiguity.*

*If yes, please provide the following:*

Honoree's Date of Birth:

Honoree's Date of Death:

Short biography and significance or association with the geographic feature: *(list any additional honorees here)*

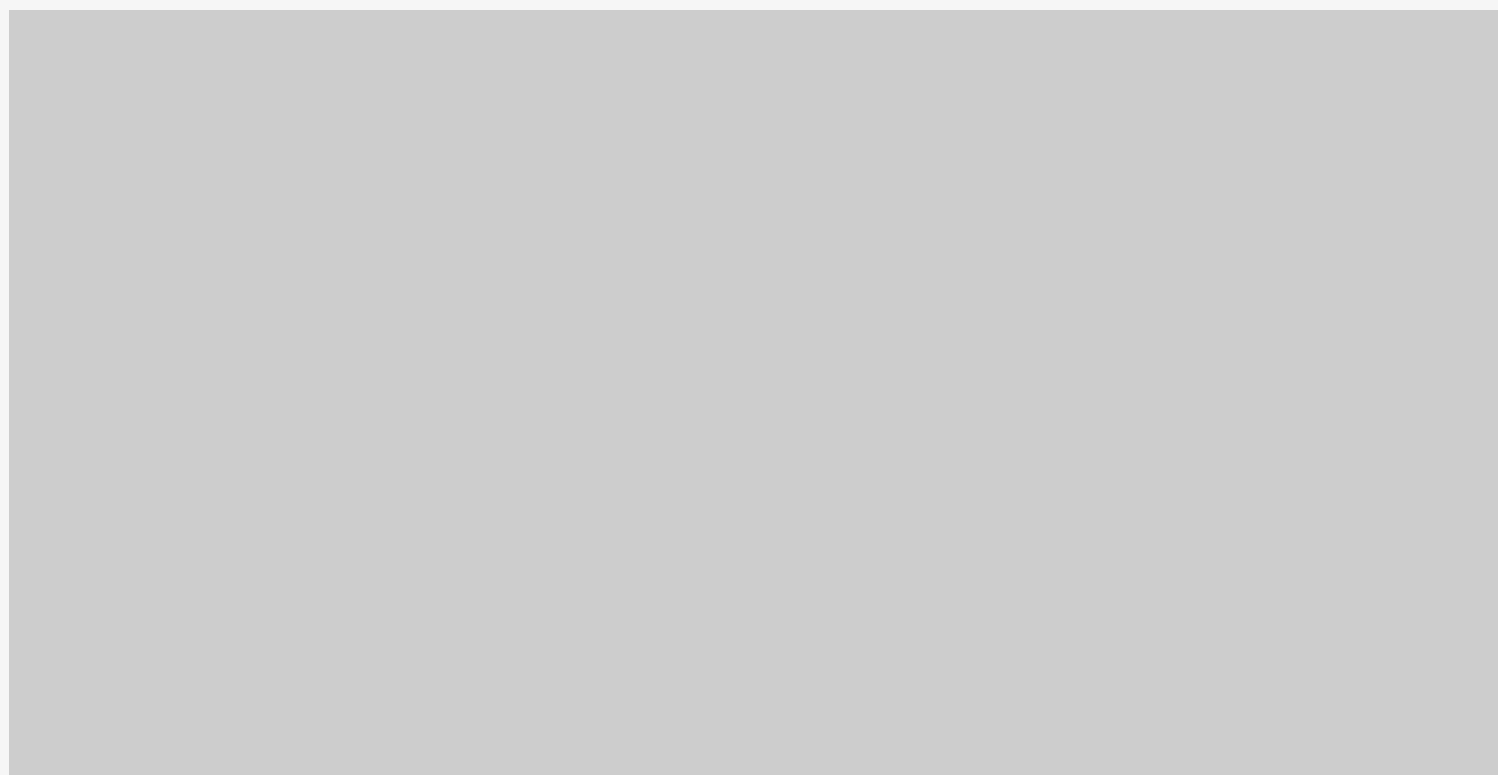

Is the feature in a Wilderness Area or Wilderness Study Area?  Y  N  Unknown

If yes, please provide your justification for making an exception to [the Wilderness Policy](#):

Please note that the BGN will not approve new names for unnamed features within wilderness areas or wilderness study areas, unless an overriding need can be demonstrated by the proponent.

## Additional Information

Is there any local opposition or conflict with the proposed name?  Y  N

If yes, please explain and describe any opposition:

Additional notes:

## Proponent Information

Please provide one form of contact (email preferred):

 Proponent's Name:

Agency or Organization, if applicable:

 Email:

 Mailing Address:

 Phone:

 Are you completing this form for someone else?  Y  N

If yes, please fill out the following:

Completed by:

Full Name:

Email:

Mailing Address:

Phone:

